

The Login Menu

- ▶ Login Screen shows all names at startup.
- ▶ 'Groups' pull-down menu displays only the students enrolled in selected Group.
- ▶ 'Sort by' displays either student full names or usernames.
- ▶ Alphabet or typing goes to letter position in Student List.
- ▶ Click on student name.
- ▶ Type student password when prompted and press OK.

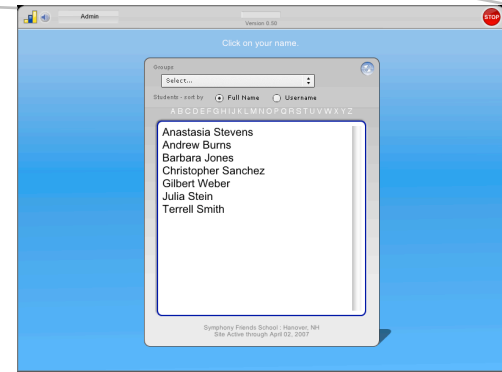

Using the Activities

- ▶ The object is to place an appropriate number bar in the blinking area.
- ▶ Bars and Numbers can be dragged to blinking areas by click-hold and dragging, or by click to pick up and then click to put down after dragging.
- ▶ One bar needs to be placed in each blinking area

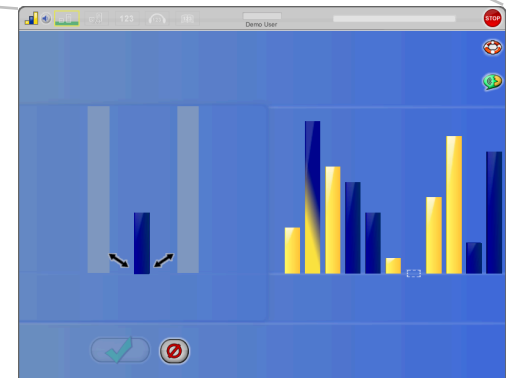

Activity Buttons

- | | | | |
|--|-------------------|--|---------------------|
| | Check answer | | Hint |
| | None of the above | | Creates number > 10 |
| | Replay directions | | Exit the activity |